

**SONS OF THE AMERICAN LEGION  
DETACHMENT OF TEXAS  
MEMBERSHIP REPORT**

Updated as of 8/31/2018

Sqdn #	Location		Goal	Actual	Percentage
<b>DIVISION 1 (Jon Kingston)</b>		<b>C</b>	<b>2031</b>	<b>1996</b>	<b>98.28%</b>
<b>Dist. 1 (Tim Slinkard)</b>			<b>144</b>	<b>138</b>	<b>95.83%</b>
243	Mt. Vernon	C	27	43	159.26%
248	Hooks	C	36	22	61.11%
267	Marshall	C	38	40	105.26%
488	New Boston	C	43	33	76.74%

<b>Dist. 3 (David Gilbert)</b>		<b>C</b>	<b>206</b>	<b>156</b>	<b>75.73%</b>
12	Tyler	C	61	57	93.44%
15	Lindale	C	18	19	105.56%
353	Carthage	C	23	11	47.83%
418	Troup	C	94	57	60.64%
320	Gilmer	C	10	12	120.00%

<b>Dist. 4 (Ray Hartline)</b>		<b>C</b>	<b>730</b>	<b>789</b>	<b>108.08%</b>
17	Greenville	C	45	54	120.00%
21	The Colony	C	46	46	100.00%
29	Sherman	C	15	16	106.67%
62	Denison	C	19	49	257.89%
96	McKinney	C	69	77	111.59%
165	Kaufman	C	20	40	200.00%
182	Little Elm (Inactive)		0	0	0.00%
231	Pottsboro	C	100	80	80.00%
283	Bonham	C	64	72	112.50%
310	Gun Barrel City	C	91	96	105.49%
321	Plano	C	129	130	100.78%
376	Van Alstyne	C	72	78	108.33%
517	W. Tawakoni	C	60	51	85.00%

Sqdn #	Location		Goal	Actual	Percentage
<b>Dist. 5 (Thom Arista)</b>			<b>371</b>	<b>394</b>	<b>106.20%</b>
81	Duncanville	C	61	52	85.25%
111	Cedar Hill	C	16	19	118.75%
275	Dallas	C	16	13	81.25%
184	Grand Prairie(Inactive)		0	0	0.00%
368	Richardson	C	34	35	102.94%
424	Dallas	C	25	26	104.00%
453	Dallas	C	138	144	104.35%
504	Mesquite	C	17	17	100.00%
507	Balch Springs	C	28	17	60.71%
511	Dallas	C	10	6	60.00%
597	Carrollton	C	26	65	250.00%

<b>Dist. 12 (Mark Patterson)</b>		<b>C</b>	<b>421</b>	<b>355</b>	<b>84.32%</b>
60	Fort Worth	C	10	13	130.00%
135	Fort Worth		0	0	0.00%
297	Benbrook	C	19	20	105.26%
356	Azle	C	16	10	62.50%
379	Bedford	C	156	143	91.67%
516	Fort Worth	C	32	30	93.75%
569	Fort Worth	C	41	53	129.27%
624	Mansfield	C	108	55	50.93%
655	Haltom City	C	19	4	21.05%
838	Fort Worth	C	20	27	135.00%

<b>Dist. 13 (Gary M. Paul)</b>		<b>C</b>	<b>159</b>	<b>164</b>	<b>103.14%</b>
71	Denton	C	19	19	100.00%
88	Lake Dallas	C	23	16	69.57%
120	Wichita Falls	C	13	21	161.54%
169	Wichita Falls(INACTIVE 10)		0	0	0.00%
198	Archer City	C	10	23	230.00%
202	Wichita Falls	C	10	10	100.00%
209	Seymour(Inactive)		0	0	0.00%
220	Nocona	C	23	19	82.61%
264	Burkburnett	C	28	25	89.29%
550	Pilot Point	C	33	31	93.94%

Updated as of 8/31/2018

Sqdn #	Location		Goal	Actual	Percentage
--------	----------	--	------	--------	------------

**SONS OF THE AMERICAN LEGION  
DETACHMENT OF TEXAS  
MEMBERSHIP REPORT**

<b>DIVISION 2 (Gary Randall)</b>		<b>C</b>	<b>1707</b>	<b>1638</b>	<b>95.96%</b>
<b>Dist.2 (Alton Faulkner)</b>		<b>C</b>	<b>180</b>	<b>168</b>	<b>93.33%</b>
7	Port Arthur	C	46	27	58.70%
78	Jasper	C	10	11	110.00%
33	Beaumont(Inactive)		0		0.00%
49	Orange	C	25	19	76.00%
393	Cleveland		28	35	125.00%
493	Nederland	C	29	30	103.45%
817	Beaumont	C	42	46	109.52%

<b>Dist. 6 (Kenneth F. Peters Jr.)</b>		<b>C</b>	<b>591</b>	<b>660</b>	<b>111.68%</b>
22	Corsicana	C	18	28	155.56%
50	Cleburne	C	115	116	100.87%
159	Bryan	C	24	21	87.50%
361	Ennis	C	138	148	107.25%
388	Midlothian	C	32	39	121.88%
426	Alvarado	C	41	48	117.07%
491	Granbury	C	114	151	132.46%
522	Whitney	C	109	109	100.00%
648	Rio Vista (Inactive)		0	0	0.00%

<b>Dist. 7 (Jerry L. Beard)</b>		<b>C</b>	<b>301</b>	<b>245</b>	<b>81.40%</b>
84	Madisonville	C	37	1	2.70%
85	Palestine	C	10	1	10.00%
95	Huntsville	C	66	75	113.64%
113	Lufkin		10		0.00%
134	Crockett	C	18	24	133.33%
212	Coldspring		10		0.00%
312	Livingston	C	10		0.00%
402	Livingston		26	33	126.92%
618	Willis	C	48	53	110.42%
629	Coldspring	C	66	58	87.88%

<b>Sqdn #</b>	<b>Location</b>		<b>Goal</b>	<b>Actual</b>	<b>Percentage</b>
<b>Dist.8 (Anthony Lambert)</b>			<b>150</b>	<b>105</b>	<b>70.00%</b>
499	Galena Park	C	23	12	52.17%
560	Houston	C	59	51	86.44%
578	Houston	C	10	11	110.00%
586	Houston	C	20	9	45.00%
644	Channelview	C	17	1	5.88%
658	Crosby	C	21	21	100.00%

<b>Dist.11 (Roy Fowler)</b>			<b>234</b>	<b>235</b>	<b>100.43%</b>
42	Gatesville	C	25	20	80.00%
55	Belton		13	15	115.38%
121	Waco	C	48	46	95.83%
133	Temple(INACTIVE10)		0		0.00%
223	Killeen	C	42	26	61.90%
273	McGregor	C	38	52	136.84%
322	Clifton	C	31	25	80.65%
573	Harker Heights	C	37	51	137.84%
582	Copperas Cove(INACTIVE 10)		0		0.00%

<b>Dist.22 (Kevin Winklemann)</b>		<b>C</b>	<b>251</b>	<b>225</b>	<b>89.64%</b>
472	Pasadena	C	38	40	105.26%
490	Houston	C	112	104	92.86%
521	Pasadena	C	42	42	100.00%
594	Houston	C	10	1	10.00%
654	Houston	C	49	38	77.55%

Updated as of 8/31/2018

**SONS OF THE AMERICAN LEGION  
DETACHMENT OF TEXAS  
MEMBERSHIP REPORT**

Sqdn #	Location		Goal	Actual	Percentage
<b>DIVISION 3 (Eddy Seegars)</b>			<b>1836</b>	<b>1850</b>	<b>100.76%</b>
<b>Dist. 9 (Richard Huntley)</b>		<b>C</b>	<b>625</b>	<b>637</b>	<b>101.92%</b>
89	Texas City	C	20	18	90.00%
143	Schulenburg	C	15	15	100.00%
166	Victoria	C	18	17	94.44%
200	Wallis	C	31	31	100.00%
226	East Bernard	C	27	18	66.67%
241	Angleton	C	55	58	105.45%
251	El Campo ( INACTIVE 10 )		0		0.00%
271	Rosenberg	C	50	49	98.00%
291	San Leon	C	83	81	97.59%
392	Moulton	C	42	44	104.76%
459	Hempstead	C	10	8	80.00%
503	W. Columbia (INACTIVE 10 )		0		0.00%
554	League City	C	87	74	85.06%
649	Blessing	C	174	208	119.54%
942	Sugarland	C	13	16	123.08%

Dist. 10	Ken Rodd	C	258	263	101.94%
76	Austin	C	16	14	87.50%
83	Austin	C	75	81	108.00%
177	Luling	C	41	42	102.44%
242	Burton	C	27	28	103.70%
295	Elgin	C	13	10	76.92%
317	Jarrell INACTIVE (22)		0		0.00%
447	Round Rock	C	50	52	104.00%
533	Bastrop	C	36	36	100.00%

Updated as of 8/31/2018

Sqdn #	Location		Goal	Actual	Percentage
<b>Dist. 14 (John D. Warus Jr. )</b>		<b>C</b>	<b>223</b>	<b>215</b>	<b>96.41%</b>
99	Kingsville	C	40	47	117.50%
179	New Braunfels	C	69	79	114.49%
245	Seguin	C	60	62	103.33%
363	Rockport	C	37	10	27.03%
364	Corpus Christi	C	17	17	100.00%

<b>Dist. 15 (Alonzo Calvillo)</b>		<b>C</b>	<b>284</b>	<b>272</b>	<b>95.77%</b>
37	McAllen	C	68	59	86.76%
43	Brownsville	C	25	15	60.00%
93	Mission	C	27	31	114.81%
101	Pharr (INACTIVE)		0	0	0.00%
172	Mercedes	C	101	101	100.00%
205	Harlingen	C	10	12	120.00%
390	Raymondville	C	10	10	100.00%
439	La Feria	C	43	44	102.33%
<b>Dist. 20 (Tim Vinson)</b>		<b>C</b>	<b>446</b>	<b>463</b>	<b>103.81%</b>
2	San Antonio	C	10	17	170.00%
300	San Antonio	C	51	51	100.00%
336	San Antonio		10		0.00%
399	San Antonio	C	14	9	64.29%
443	Somerset	C	51	65	127.45%
579	San Antonio	C	40	41	102.50%
592	San Antonio	C	51	55	107.84%
593	Converse	C	115	121	105.22%
667	Universal City	C	57	58	101.75%
828	San Antonio	C	47	46	97.87%

**SONS OF THE AMERICAN LEGION  
DETACHMENT OF TEXAS  
MEMBERSHIP REPORT**

Sqdn #	Location		Goal	Actual	Percentage
<b>DIVISION 4 (Ken Dorsett)</b>		<b>C</b>	<b>1018</b>	<b>851</b>	<b>83.60%</b>
<b>Dist. 16 (Ken Dorsett)</b>		<b>C</b>	<b>507</b>	<b>428</b>	<b>84.42%</b>
19	Midland	C	128	124	96.88%
36	El Paso	C	36	24	66.67%
58	El Paso	C	34	23	67.65%
79	Alpine	C	22	17	77.27%
119	Midland	C	15	16	106.67%
253	Big Lake	C	27	23	85.19%
339	Kermit	C	33	30	90.91%
430	Odessa	C	129	108	83.72%
598	Horizon City	C	58	50	86.21%
653	Terlingua(INACTIVE)		0	0	0.00%
692	El Paso	C	25	13	52.00%
<b>Dist. 17 (No Commander)</b>			<b>244</b>	<b>204</b>	<b>83.61%</b>
57	Abilene	C	37	39	105.41%
75	Mineral Wells	C	90	73	81.11%
82	Baird	C	30	25	83.33%
163	Weatherford	C	17	13	76.47%
181	Snyder	C	40	20	50.00%
227	Roscoe	C	30	34	113.33%

Sqdn #	Location		Goal	Actual	Percentage
<b>Dist. 18 (No Commander)</b>			<b>42</b>	<b>67</b>	<b>159.52%</b>
68	Shamrock	C	10	45	450.00%
344	Claude	C	17	11	64.71%
635	Darrouzett	C	15	11	73.33%

Sqdn #	Location		Goal	Actual	Percentage
<b>Dist. 19 (No Commander)</b>			<b>10</b>	<b>10</b>	<b>100.00%</b>
575	Lubbock	C	10	10	100.00%

Sqdn #	Location		Goal	Actual	Percentage
<b>Dist. 21 (Blair L. Sanders)</b>			<b>215</b>	<b>142</b>	<b>66.05%</b>
208	Kerrville	C	106	92	86.79%
308	Bangs	C	10	12	120.00%
370	Llano	C	10		0.00%
410	Lakehills	C	62	28	45.16%
470	Lake Brownwood		10		0.00%
487	Priddy	C	17	10	58.82%

National GOAL:		6328	6335	100.11%
<b>DETACHMENT GOAL</b>		<b>6592</b>	<b>6335</b>	<b>96.10%</b>
<b>10 Percent</b>	<b>9/13/2017</b>	<b>633</b>	<b>5702</b>	
<b>25 Percent:</b>	<b>10/12/2017</b>	<b>1582</b>	<b>4753</b>	
<b>35 Percent:</b>	<b>11/15/2017</b>	<b>2215</b>	<b>4120</b>	
<b>45 Percent:</b>	<b>12/13/2017</b>	<b>2848</b>	<b>3487</b>	
<b>60 Percent:</b>	<b>1/18/2018</b>	<b>3797</b>	<b>2538</b>	
<b>75 Percent:</b>	<b>2/14/2018</b>	<b>4746</b>	<b>1589</b>	
<b>80 Percent:</b>	<b>3/14/2018</b>	<b>5062</b>	<b>1273</b>	
<b>90 Percent:</b>	<b>4/11/2018</b>	<b>5695</b>	<b>640</b>	
<b>100 Percent:</b>	<b>5/9/2018</b>	<b>6328</b>	<b>7</b>	
<b>105 Percent</b>	<b>7/25/2018</b>	<b>6644</b>	<b>-309</b>	

**Division Percentage of Membership Totals**

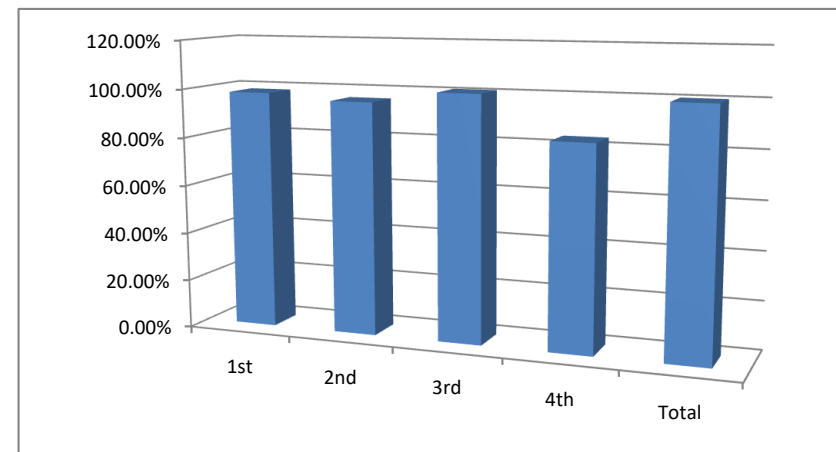

**SONS OF THE AMERICAN LEGION  
DETACHMENT OF TEXAS  
MEMBERSHIP REPORT**

UPDATED 8/31/18

100% By Jan. 1st	100% by Legion B-Day		New/Reactivated Squad.
205 7/25/17 NO CHECK	143 1/17/18 \$25.00	245 4/12/18 NO CHECK	
308 8/31/17 NO CHECK	491 1/17/18 \$50.00	390 4/12/18 NO CHECK	
597 9/25/17 \$50.00	93 1/18/18 \$25.00	578 4/16/18 NO CHECK	
172 10/26/17 \$50.00	120 1/22/18 \$25.00	015 4/360/18 NO CHECK	
165 \$50.00 11/2/17	402 1/22/18 \$25.00	021 5/1/18 NO CHECK	
320 11/7/17 NO CHECK	060 1/24/18 NO CHECK	300 5/4/18 NO CHECK	
111 \$50.00 11/13/17	068 1/24/18 NO CHECK	593 5/4/18 NO CHECK	
300 11/13/17 NO CHECK	817 1/29/18 \$25.00	453 5/8/18 NO CHECK	
392 \$50.00 11/21/17	942 1/29/18 \$25.00	083 5/9/18 NO CHECK	
29 \$50.00 11/27/17	242 2/2/18 \$25.00	119 5/10/18 NO CHECK	
243 \$50.00 11/27/17	569 2/12/18 \$25.00	364 5/11/18 NO CHECK	
283 \$50.00 12/11/17	393 2/14/18 \$25.00	078 5/14/18 NO CHECK	
134 \$50.00 12/20/17	273 2/15/18 \$25.00	200 5/21/18 NO CHECK	
388 \$50.00 12/20/17	062 2/20/18 \$25.00	376 5/24/18 NO CHECK	
443 \$50.00 12/20/17	055 2/26/18 \$25.00	361 6/4/18 NO CHECK	
179 \$50.00 12/21/17	017 2/28/18 \$25.00	368 6/4/18 NO CHECK	
533 \$50.00 12/21/17	022 3/5/18 \$25.00	202 6/6/18 NO CHECK	
071 \$50.00 1/3/18	267 3/8/18 \$25.00	050 6/7/18 NO CHECK	
241 \$50.00 1/3/18	838 3/12/18 \$25.00	227 6/7/18 NO CHECK	
439 \$50.00 1/3/18	658 3/16/18 \$25.00	424 6/7/18 NO CHECK	
573 \$50.00 1/3/18	096 3/19/18 \$25.00	472 6/18/18 NO CHECK	
	521 3/21/18 NO CHECK	522 6/18/18 NO CHECK	
	321 3/27/18 NO CHECK	504 6/20/18 NO CHECK	
	426 3/27/18 NO CHECK	002 7/3/18 NO CHECK	
	057 3/28/18 NO CHECK	095 7/5/18 NO CHECK	
	177 3/29/18 NO CHECK	099 7/6/48 NO CHECK	
	297 4/2/18 NO CHECK	667 7/10/18 NO CHECK	
	310 4/3/18 NO CHECK	579 7/17/18 NO CHECK	
	618 4/6/18 NO CHECK	493 7/18/18 NO CHECK	
	447 4/9/18 NO CHECK	575 8/21/18 NO CHECK	
	649 4/9/18 NO CHECK		