

**SONS OF THE AMERICAN LEGION  
DETACHMENT OF TEXAS  
MEMBERSHIP REPORT**

Updated as of 03/18/2024						
Sqdn #	Location	CERT/CSR	CBL	Goal	Actual	Percentage
<b>DIVISION 1 (Lewis Elam)</b>		C	6/29/2021	2144	1837	85.68%
<b>Dist. 1 (Chad Roden)</b>		C	7/11/2019	144	106	73.61%
92	Morris County *	CR	6/4/2022	22	10	45.45%
243	Mt. Vernon	C	9/24/2011	41	38	92.68%
248	Hooks	C	9/29/2019	12	12	100.00%
267	Marshall	C	7/9/2015	37	33	89.19%
488	New Boston	C	need copy	32	13	40.63%

<b>Dist. 3 (Bobby Gilbert)</b>		C	8/23/2017	144	163	113.19%
12	Tyler *	CR	9/23/2017	46	54	117.39%
15	Lindale *	C	need copy	27	47	174.07%
320	Gilmer *	CR	need copy	13	13	100.00%
353	Carthage	C	8/23/2017	22	12	54.55%
418	Troup	CR	7/9/2015	36	37	102.78%

<b>Dist. 4 (Ray Reynolds)</b>		C	1/29/2012	688	608	88.37%
17	Greenville	CR	2/1/2004	27	49	181.48%
21	The Colony	CR	9/20/2018	52	42	80.77%
29	Sherman	C	1/21/2012	12	8	66.67%
62	Denison	C	4/1/1984	38	38	100.00%
96	McKinney	C	need copy	42	29	69.05%
165	Kaufman	C	1/21/2011	23	18	78.26%
231	Pottsboro	CR	6/23/2011	122	123	100.82%
283	Bonham	C	12/3/2012	50	55	110.00%
310	Gun Barrel City *	C	6/24/2013	93	75	80.65%
321	Plano *	CR	7/10/1999	63	65	103.17%
376	Van Alstyne *	C	need copy	138	83	60.14%
517	West Tawakoni	C	9/24/2014	28	23	82.14%

Sqdn #	Location	CERT/CSR	CBL	Goal	Actual	Percentage
<b>Dist. 5 (Lewis Elam)</b>		CR	6/21/2021	532	534	100.38%
81	Duncanville *	CR	6/21/2021	57	55	96.49%
111	Cedar Hill *	CR	6/21/2021	24	24	100.00%
275	Dallas *	CR	6/21/2021	35	35	100.00%
368	Richardson *	CR	6/21/2021	33	33	100.00%
424	Dallas *	CR	3/19/2021	41	36	87.80%
453	Dallas *	CR	6/21/2021	162	181	111.73%
504	Mesquite *	CR	6/24/2021	36	41	113.89%
507	Balch Springs *	CR	6/21/2021	25	10	40.00%
511	Dallas *	CR	6/21/2021	37	37	100.00%
597	Carrollton *	CR	6/21/2021	82	82	100.00%

<b>Dist. 12 (David Owens)</b>		C	7/14/1994	418	294	70.33%
297	Benbrook *	C	9/19/2015	36	17	47.22%
379	Bedford *	CR	11/30/2016	175	115	65.71%
516	Fort Worth	C	9/20/1998	23	21	91.30%
569	Fort Worth *	C	11/20/2020	32	27	84.38%
624	Mansfield	C	need copy	83	65	78.31%
626	Fort Worth		need copy	13	2	15.38%
655	Haltom City	R	need copy	44	29	65.91%
838	Fort Worth	C	7/12/2018	12	18	150.00%

<b>Dist. 13 (Michael Carriger)</b>		C	6/17/2021	218	132	60.55%
71	Denton - PUFL needs Transfer				1	
88	Lake Dallas *	CR	7/10/2014	42	33	78.57%
120	Wichita Falls *	CR	5/18/2021	19	12	63.16%
169	Wichita Falls	C	need copy	13	9	69.23%
198	Archer City	CR	7/12/2018	12	13	108.33%
202	Wichita Falls	C	7/11/1999	17	1	5.88%
220	Nocona	C	1/24/2007	12	6	50.00%
264	Burkburnett	C	1/28/2018	39	20	51.28%
268	Sanger *	C	need copy	12	1	8.33%
414	Olney	C	need copy	10	16	160.00%
550	Pilot Point	C	1/7/2014	42	20	47.62%

An asterisk (\*) next to the location donotes 2024 SDR has been filed.

C = Certified 2024 & R = 2023 Consolidated Squadron Report "CSR"

**SONS OF THE AMERICAN LEGION  
DETACHMENT OF TEXAS  
MEMBERSHIP REPORT**

Updated as of 03/18/2024

Sqdn #	Location	CERT/CSR	CBL	Goal	Actual	Percentage
<b>DIVISION 2 (Rolf Austin)</b>		C	need copy	1579	1279	81.00%
<b>Dist.2 (Ed Gibson)</b>			7/13/2014	159	119	74.84%
7	Port Arthur		need copy	12	0	0.00%
33	Beaumont *	CR	9/29/2013	10	10	100.00%
49	Orange	C	need copy	25	16	64.00%
393	Cleveland	C	need copy	12	5	41.67%
493	Nederland	CR	3/8/2018	20	19	95.00%
817	Beaumont *	CR	9/29/2013	80	69	86.25%

Sqdn #	Location	CERT/CSR	CBL	Goal	Actual	Percentage
<b>Dist.8 (Richard Voorhies)</b>		C	need copy	116	101	87.07%
127	Tomball *	C	11/13/2022	21	19	90.48%
499	Galena Park		need copy	10	2	20.00%
560	Houston	C	9/25/2016	53	51	96.23%
586	Houston *	CR	need copy	19	19	100.00%
644	Channelview *	C	need copy	13	9	69.23%
658	Crosby - PUFL? needs Transfer				1	#DIV/0!

<b>Dist. 6 (Kenneth F. Peters Jr.)</b>		C	10/12/2012	507	439	86.59%
22	Corsicana *	C	7/18/2003	34	19	55.88%
50	Cleburne *	CR	2/3/1997	85	57	67.06%
159	Bryan	CR	need copy	28	29	103.57%
361	Ennis *	C	1/7/2013	93	94	101.08%
388	Midlothian		5/19/2021	23	9	39.13%
426	Alvarado *	CR	12/3/2023	35	45	128.57%
491	Granbury	C	need copy	118	95	80.51%
522	Whitney *	CR	need copy	91	91	100.00%

<b>Dist.11 (Dustin Fowler)</b>		C	4/23/2016	299	303	101.34%
42	Gatesville *	C	2/11/2013	17	20	117.65%
55	Belton (inactive) *	CR	need copy	10	6	60.00%
121	Waco	C	7/13/1999	18	0	0.00%
133	Temple *	C	need copy	47	51	108.51%
223	Killeen *	C	2/5/1992	28	42	150.00%
273	McGregor *	C	need copy	86	79	91.86%
322	Clifton *	C	need copy	25	18	72.00%
573	Harker Heights *	C	1/22/2012	68	87	127.94%

<b>Dist. 7 (Jerry Renard)</b>		C	6/26/2011	290	147	50.69%
84	Madisonville *	C	6/26/2011	33	8	24.24%
85	Palestine *	C	need copy	12	10	83.33%
95	Huntsville *	C	1/7/2013	59	48	81.36%
134	Crockett *	C	1/7/2013	27	23	85.19%
402	Livingston *	C	11/1/2023	29	0	0.00%
618	Willis *	CR	9/13/2022	88	58	65.91%
629	Coldspring *	C	need copy	42	0	0.00%

<b>Dist.22 (Joseph Thomas)</b>		C	need copy	208	170	81.73%
77	Houston	C	need copy	14	14	100.00%
164	Katy	CR	need copy	21	12	57.14%
319	Houston *	C	5/20/2023	16	16	100.00%
472	Houston *	CR	need copy	29	22	75.86%
490	Houston *	C	1/17/2016	59	54	91.53%
521	Pasadena	C	9/29/2009	26	24	92.31%
654	Houston *	CR	need copy	43	28	65.12%

An asterisk (\*) next to the location denotes 2024 SDR has been filed.

C = Certified 2024 & R = 2023 Consolidated Squadron Report "CSR"

**SONS OF THE AMERICAN LEGION  
DETACHMENT OF TEXAS  
MEMBERSHIP REPORT**

Updated as of 03/18/2024

Sqdn #	Location	CERT/CSR	CBL	Goal	Actual	Percentage
<b>DIVISION 3 (John Jellison)</b>		C	6/23/2011	1655	1391	84.05%
<b>Dist. 9 (Nick Arevalo)</b>		C	5/7/2020	380	327	86.05%
89	Texas City *	CR	need copy	22	17	77.27%
200	Wallis	C	need copy	32	42	131.25%
271	Rosenberg		need copy	48	1	2.08%
291	San Leon	C	need copy	103	105	101.94%
554	League City *	CR	9/26/2016	107	110	102.80%
602	Shelby	C	need copy	54	42	77.78%
942	Sugarland	C	4/30/2017	14	10	71.43%

Sqdn #	Location	CERT/CSR	CBL	Goal	Actual	Percentage
<b>Dist. 15 (David Gonzalez)</b>		C	7/14/2016	182	133	73.08%
37	McAllen *	CR	6/27/2009	36	38	105.56%
43	Brownsville *	CR	8/23/2020	14	12	85.71%
93	Mission *	C	9/23/2020	33	28	84.85%
172	Mercedes *	CR	need copy	18	9	50.00%
205	Harlingen		need copy	17	3	17.65%
390	Raymondville	C	need copy	20	0	0.00%
439	La Feria *	C	7/10/2014	44	43	97.73%

<b>Dist. 10 (Brad Pack)</b>		C	6/23/2021	235	228	97.02%
76	Austin	C	7/12/2012	14	12	85.71%
83	Austin *	CR	7/9/2015	25	24	96.00%
177	Luling	C	12/6/2016	30	30	100.00%
242	Burton	CR	12/6/2023	34	31	91.18%
317	Jarrell	C	7/15/2012	27	34	125.93%
447	Round Rock *	CR	1/22/2011	61	62	101.64%
533	Bastrop *	CR	1/30/2022	44	35	79.55%

<b>Dist. 19 (Merle Fish)</b>		C	need copy	220	179	81.36%
143	Schulenberg *	CR	7/19/2016	15	12	80.00%
226	East Bernard	C	need copy	16	17	106.25%
392	Moulton *	C	need copy	65	59	90.77%
649	Blessing	C	need copy	124	91	73.39%

<b>Dist. 14 (Kevin Baker)</b>		C	5/14/2022	250	216	86.40%
99	Kingsville *	C	1/8/2021	47	35	74.47%
179	New Braunfels *	CR	need copy	37	33	89.19%
245	Seguin	CR	9/23/2011	61	49	80.33%
363	Rockport	C	1/25/2003	25	26	104.00%
364	Corpus Christi	C	9/25/1999	19	13	68.42%
369	Westhoff *	C	need copy	61	60	98.36%

<b>Dist. 20 (George Alva)</b>		C	7/11/2004	388	308	79.38%
2	San Antonio	C	need copy	10	5	50.00%
284	San Antonio	C	need copy	16	4	25.00%
300	San Antonio	CR	need copy	53	47	88.68%
309	Helotes	CR	need copy	13	5	38.46%
443	Somerset *	C	need copy	12	20	166.67%
539	St. Hedwig		need copy	26	2	7.69%
579	San Antonio *	C	need copy	29	24	82.76%
593	Converse *	CR	5/13/2021	129	111	86.05%
667	Universal City *	C	2/4/2007	61	51	83.61%
828	San Antonio	CR	9/25/2005	39	39	100.00%

345 Detachment Post (Ghost) DISTRICT 99

An asterisk (\*) next to the location donotes 2024 SDR has been filed.

C = Certified 2024 & R = 2023 Consolidated Squadron Report "CSR"

**SONS OF THE AMERICAN LEGION  
DETACHMENT OF TEXAS  
MEMBERSHIP REPORT**

Updated as of 03/18/2024						
Sqdn #	Location	CERT/CSR	CBL	Goal	Actual	Percentage
<b>DIVISION 4 (Ken Dorsett)</b>		<b>C</b>		<b>678</b>	<b>469</b>	<b>69.17%</b>
<b>Dist. 16 (David Blair)</b>		<b>C</b>		<b>349</b>	<b>189</b>	<b>54.15%</b>
19	Midland *	CR		104	2	1.92%
36	El Paso *	CR		22	22	100.00%
58	El Paso	CR	6/2/2021	34	30	88.24%
79	Alpine	C		20	3	15.00%
119	Midland	C		12	8	66.67%
122	Anthony			12	12	100.00%
339	Kermit *	CR		22	21	95.45%
430	Odessa *	CR		98	68	69.39%
598	Horizon City	C		25	23	92.00%

Sqdn #	Location	CERT/CSR	CBL	Goal	Actual	Percentage
<b>Dist. 18 (no Commander)</b>				<b>63</b>	<b>35</b>	<b>55.56%</b>
68	Shamrock	C		37	20	54.05%
575	Lubbock	C		12	3	25.00%
635	Darrouzett	C		14	12	85.71%

<b>Dist. 21 (Joey Bess)</b>				<b>C</b>		<b>84</b>	<b>86</b>	<b>102.38%</b>
208	Kerrville *	CR		72	76	105.56%		
410	Lakehills	C		12	10	83.33%		

<b>Dist. 17 (Andy Browning)</b>		<b>C</b>		<b>182</b>	<b>159</b>	<b>87.36%</b>
57	Abilene	C		33	38	115.15%
75	Mineral Wells	C		67	59	88.06%
82	Baird	C		35	17	48.57%
163	Weatherford *	C		23	23	100.00%
227	Roscoe			24	22	91.67%

An asterisk (\*) next to the location donotes 2024 SDR has been filed.

C = Certified 2024 & R = 2023 Consolidated Squadron Report "CSR"

		Goal	Actual	Percentage
<b>DETACHMENT GOAL:</b>		<b>6056</b>	<b>4976</b>	<b>82.17%</b>
<b>NATIONAL GOAL</b>		<b>5783</b>	<b>4976</b>	<b>86.05%</b>
<b>10 Percent</b>	<b>9/13/2023</b>	<b>578</b>	<b>4398</b>	
<b>25 Percent:</b>	<b>10/18/2023</b>	<b>1446</b>	<b>3530</b>	
<b>35 Percent:</b>	<b>11/15/2023</b>	<b>2024</b>	<b>2952</b>	
<b>45 Percent:</b>	<b>12/13/2023</b>	<b>2602</b>	<b>2374</b>	
<b>60 Percent:</b>	<b>1/18/2024</b>	<b>3470</b>	<b>1506</b>	
<b>75 Percent:</b>	<b>2/14/2024</b>	<b>4337</b>	<b>639</b>	
<b>80 Percent:</b>	<b>3/13/2024</b>	<b>4626</b>	<b>350</b>	
<b>90 Percent:</b>	<b>4/10/2024</b>	<b>5205</b>	<b>-229</b>	
<b>100 Percent:</b>	<b>5/15/2024</b>	<b>5783</b>	<b>-807</b>	
<b>105 Percent:</b>	<b>7/24/2024</b>	<b>6072</b>	<b>-1096</b>	

Division Members Needed to Make Detachment Goal Countdown					
DIV 1	DIV 2	DIV 3	DIV 4	Goal	
					10%
					25%
					35%
					45%
					60%
					75%
<b>-122</b>	<b>-16</b>	<b>-67</b>	<b>74</b>		80%
<b>93</b>	<b>143</b>	<b>99</b>	<b>142</b>		90%
<b>307</b>	<b>300</b>	<b>264</b>	<b>209</b>		100%
<b>415</b>	<b>379</b>	<b>347</b>	<b>243</b>		105%

 = Squadrons highlighted like this had zero membership other than PUFs

**SONS OF THE AMERICAN LEGION  
DETACHMENT OF TEXAS  
MEMBERSHIP REPORT**

**Division Percentage of Membership Totals**

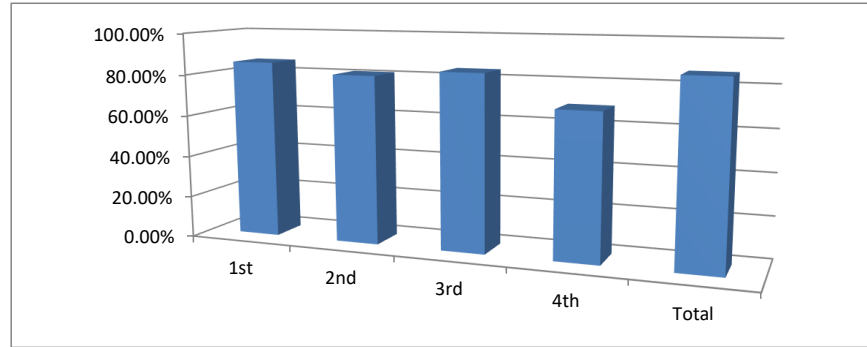

**1st Division District Standings**

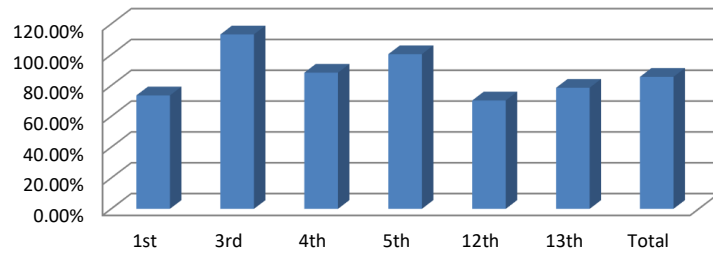

**2nd Division District Standings**

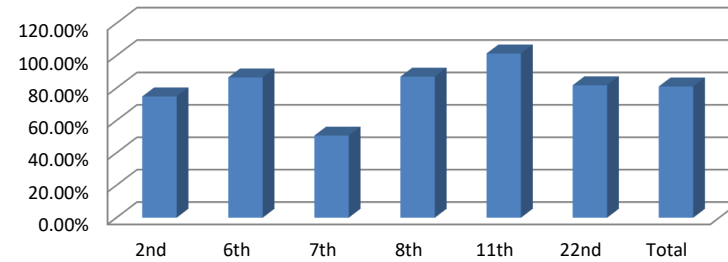

**3rd Division District Standings**

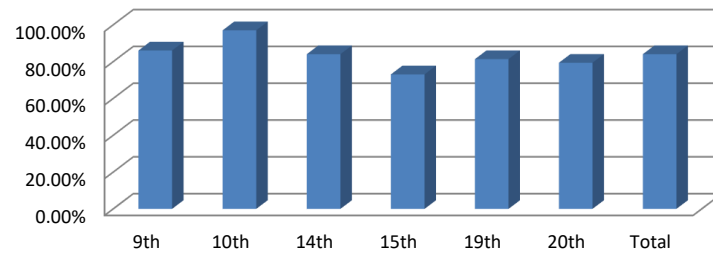

**4th Division District Standings**

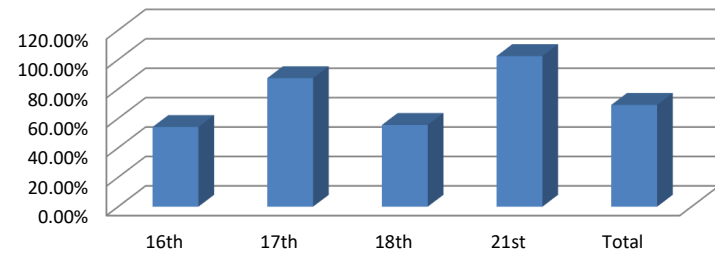

**SONS OF THE AMERICAN LEGION  
DETACHMENT OF TEXAS  
MEMBERSHIP REPORT**

Last Updated as of 03/15/24

	100% By Jan. 1st		100% by Legion B-Day
1	042 9/05/23	1	012 1/22/24
2	133 9/05/23	2	283 1/22/24
3	504 9/05/23	3	226 2/02/24
4	275 10/25/23	4	015 2/05/24
5	838 11/01/23	5	361 2/06/24
6	443 11/09/23	6	291 2/06/24 100+
7	319 11/22/23	7	057 2/06/24
8	017 12/11/23	8	453 2/07/24 100+
9	111 12/11/23	9	828 2/09/24
10	414 12/11/23	10	200 2/12/24
11	077 12/11/23	11	033 2/14/24
12	320 12/13/23	12	573 2/14/24
13	317 12/13/23	13	363 2/14/24
14	447 12/14/23	14	177 2/16/24
15	036 12/21/23	15	198 2/20/24
16	223 12/21/23	16	159 2/27/24
17	368 12/29/23	17	522 2/27/24
18	511 12/29/23	18	248 2/28/24
19	426 12/29/23	19	418 3/01/24
20	586 12/29/23	20	037 3/01/24
21	208 12/29/23	21	163 3/05/24
22		22	321 3/8/24
23		23	554 3/8/24 100+
24		24	062 3/11/24
25		25	231 3/11/24 100+
26		26	122 3/14/24
27		27	597 3/15/24

	100% After Legion B'day	DISTRICT 100%
1		1) District 21st 1/17/24
2		2) District 3rd 2/13/24
3		3) District 11th 3/13/24
4		4) District 5th 3/15/24
5		5) District
6		6) District
7		
8		
9		
10		
11		
12		
13		
14		
15		
16		
17		
18		
19		
20		
21		
22		
23		
24		
25		
26		
27		
28		
29		
30		